

Examples of Nature-Based Solutions in Ohio

Regional Approaches – Projects Education and Training

Scudder D. Mackey, Ph.D.
Deborah Beck, P.E.
Office of Coastal Management
Ohio Department of Natural Resources

Great Lakes Engineering with Nature
Playbook Workshop
January 24, 2023

Scudder.Mackey@dnr.ohio.gov
Deborah.Beck@dnr.ohio.gov

Nature-Based Solutions - Ohio

- Suitable for more protected areas (harbors, embayments)
- Lower implementation/construction costs
- Higher long-term monitoring and maintenance costs
- Innovative designs that enhance coastal resiliency, restore ecological function and provide habitat and water quality benefits
- Regulatory challenges – existing regulations are not written for adaptive nature-based projects



Sandusky Bay Initiative - Cedar Point Causeway Wetland



- 32 Ac (13 ha) Beneficial Use Dredge Material
- 140,000 cubic yards (105,000 m³) per Cycle
- Fish & Wildlife Habitat, Water Quality
- Nature-Based Retaining Structure
- GLRI-Funded Dredge Material Placement

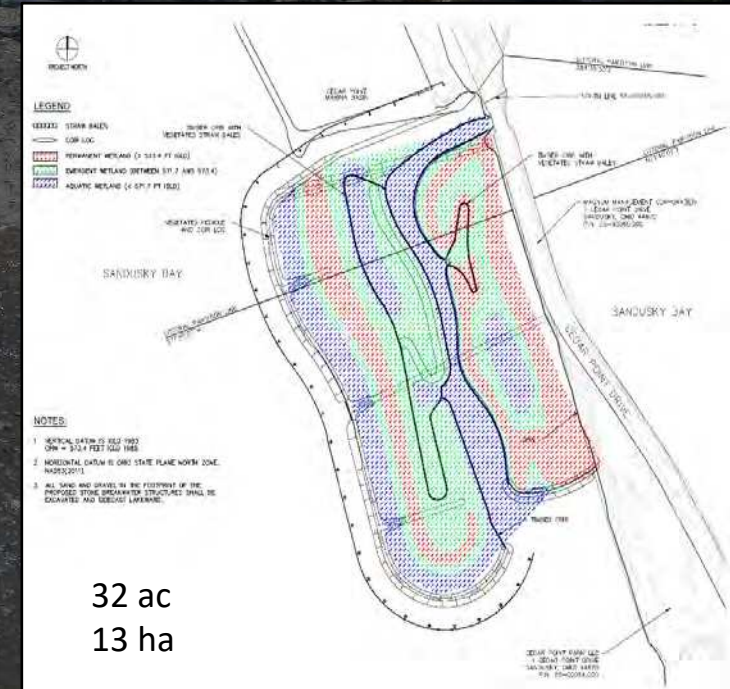

Pickrel Creek Barrier Island Wetland/Habitat

- Coastal Resiliency
- Habitat Restoration
- Enhance connectivity & nutrient assimilation
- Habitat Diversity

Nature-Based Solutions – H2Ohio Investments

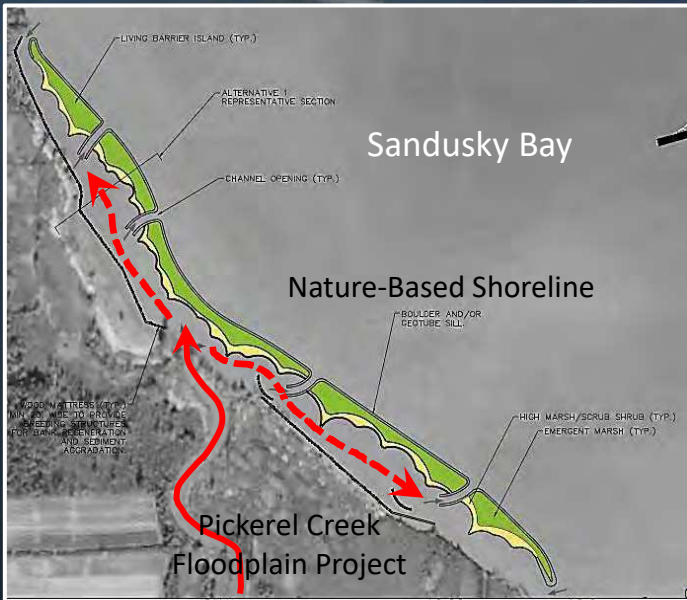
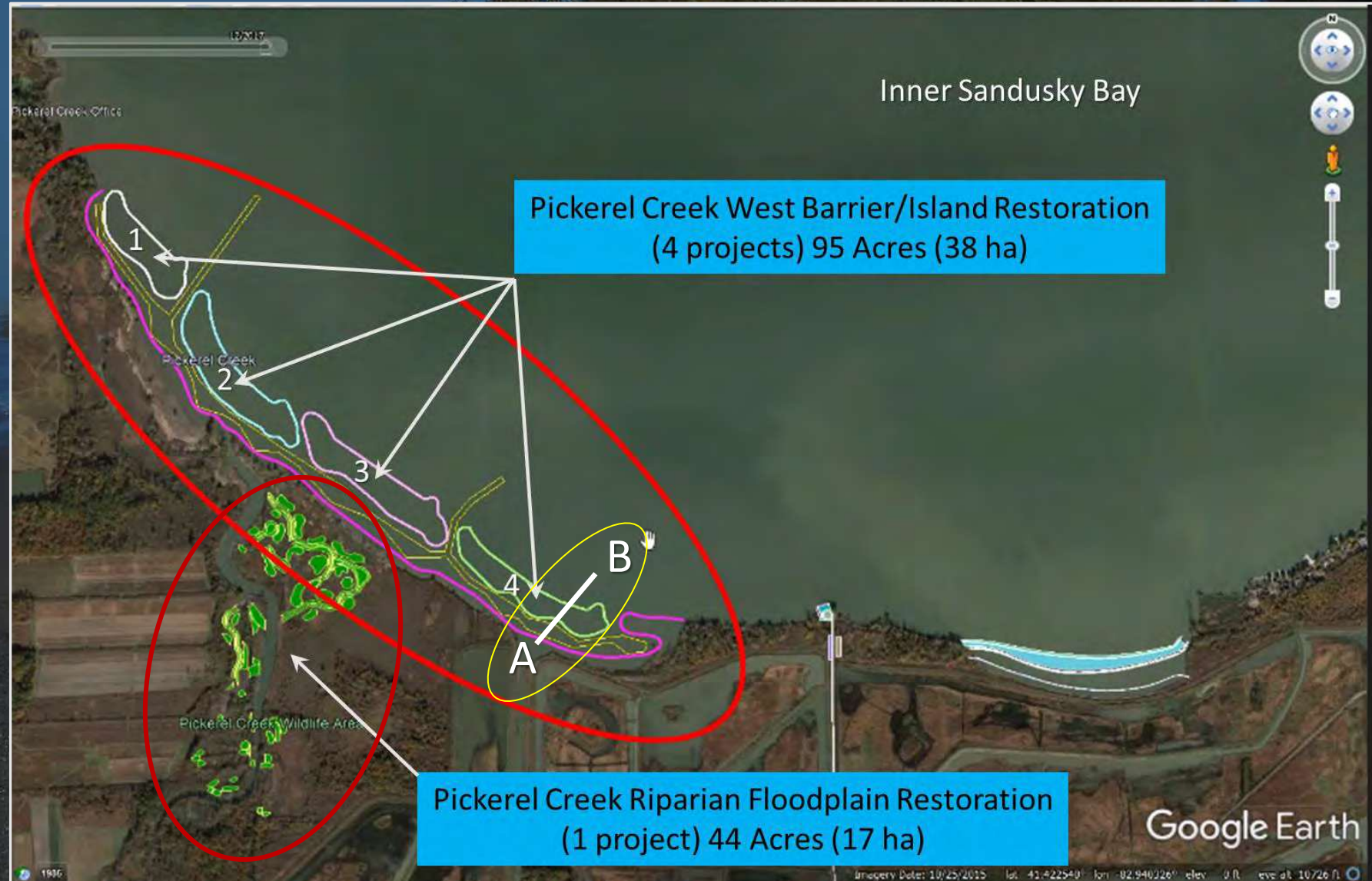

Pickrel Creek West Barrier Wetland Project

Wetland Habitat Restoration

- High Marsh/Scrub
- Emergent Wetland
- Shallow & Deep SAV

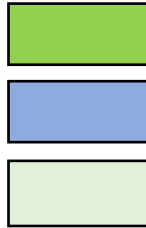

Fish & Wildlife Habitat Restoration

- Shoreline Cobble/Root Wads
- Breeding Marsh Bird
- Fish Spawning and Nursery

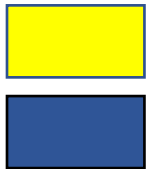

A Excavated Channel

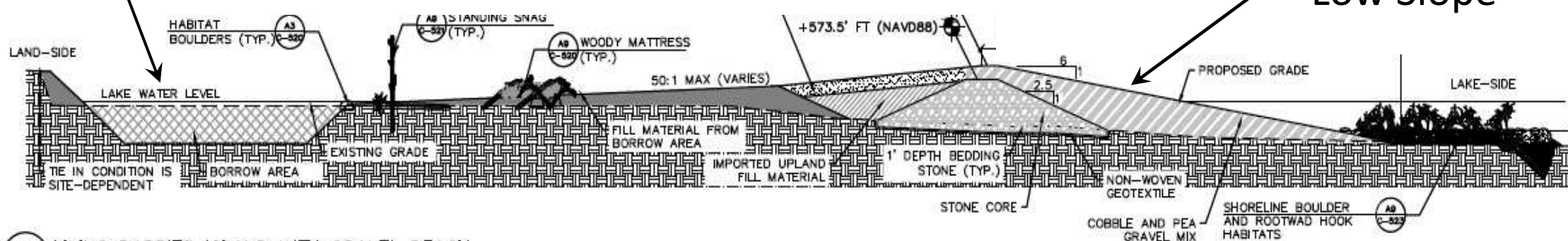

A3 LIVING BARRIER ISLAND WITH GRAVEL BEACH
C-321 SECTION VIEW

NOT TO SCALE

Ohio Nature-Based Shoreline Certification Program

Need: Encourage the use of nature-based shore protection and restoration techniques along Ohio's Lake Erie Coast

Solution: Development & Implementation of Certification Program

- Lead: Ohio Coastal Management Program and Old Woman Creek National Estuarine Research Reserve
- Consultants: KS Associates and GEI
- Partners: ODNR Division of Natural Areas and Preserves, various stakeholders



TABLE OF CONTENTS

INTRODUCTION

LAKE ERIE'S COAST.....	2
NATURE-BASED SHORELINES.....	4

SITE EVALUATION AND DESIGN CONSIDERATIONS

PROJECT DEVELOPMENT.....	7
SITE EVALUATION.....	9
DESIGN CONSIDERATIONS.....	11
SOILS.....	13
NATIVE PLANTS AND ECOSYSTEMS.....	15

NATURE-BASED SHORELINE PROTECTION TECHNIQUES

NATIVE PLANTING AND SEEDING.....	17
COIR LOGS.....	19
BRUSH BUNDLES AND LIVE FASCINES.....	21
LARGE WOODY MATERIAL.....	24
SHORELINE, BANK, AND BLUFF GRADING.....	26
BEACH NOURISHMENT.....	28
SOIL ENCAPSULATED LIFTS.....	30
NATURALIZED REVETMENT.....	32

ADDITIONAL CONSIDERATIONS

PERMITTING	35
CONSTRUCTION.....	37
MAINTENANCE AND MONITORING.....	39
INVASIVE PLANTS.....	41

CASE STUDIES

CITY OF SANDUSKY SHORELINE PARK.....	44
CITY OF MARYSVILLE SHORELINE RESTORATION.....	46

APPENDIX

ADDITIONAL RESOURCES
NATURE-BASED SHORELINE MONITORING CHECKLIST

Old Woman Creek Nature-Based Shoreline

- 119 LF of shoreline
- 450 cubic yards of beach nourishment
- Coir logs, tree logs with root wads, 3-ft diameter tree logs,
- Native plantings (scrub/shrub vegetation and beach grasses)

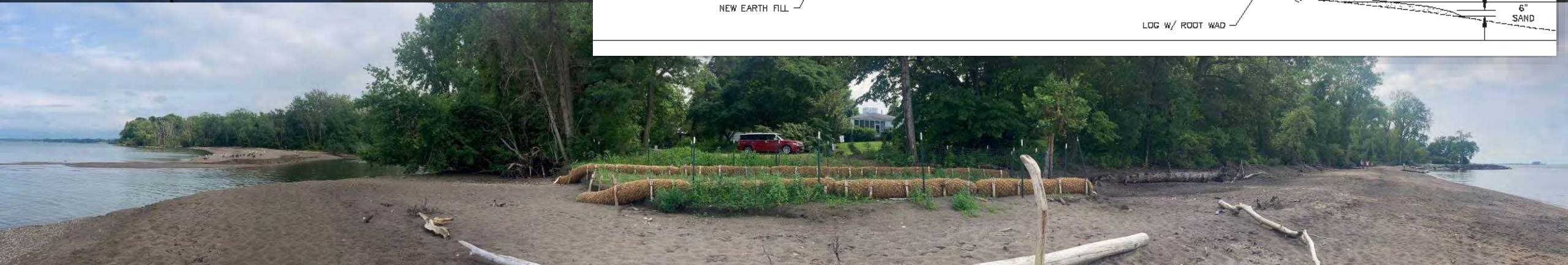
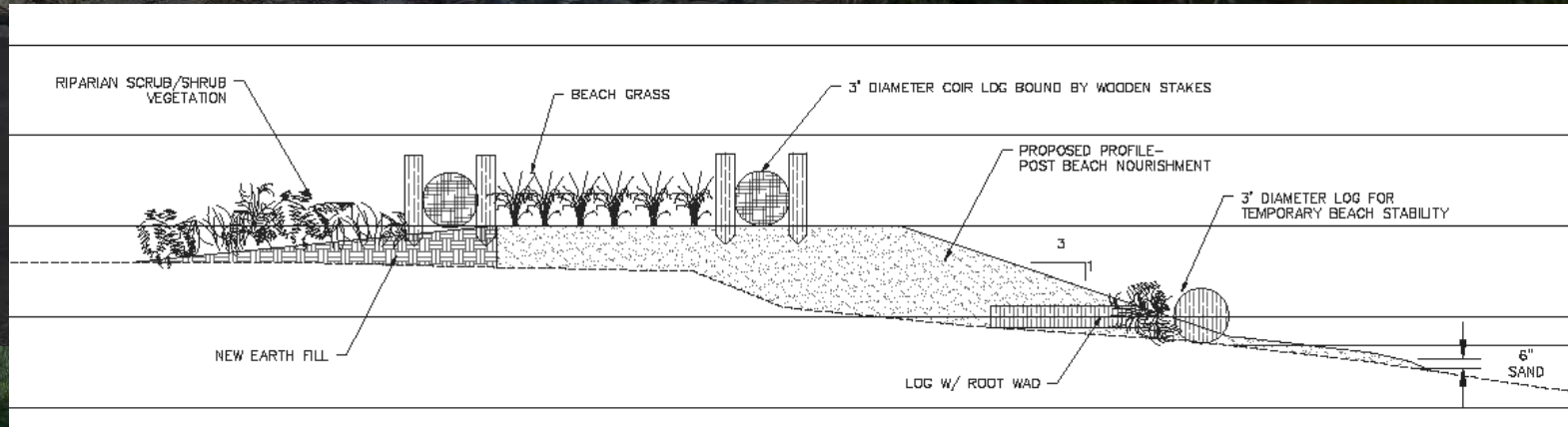

Nature-Based Shoreline Guidance Materials

USACE ERDC EWN Playbook
January 24-25, 2023

ODNR Office of Coastal Management
Nature-Based Design Certification Program

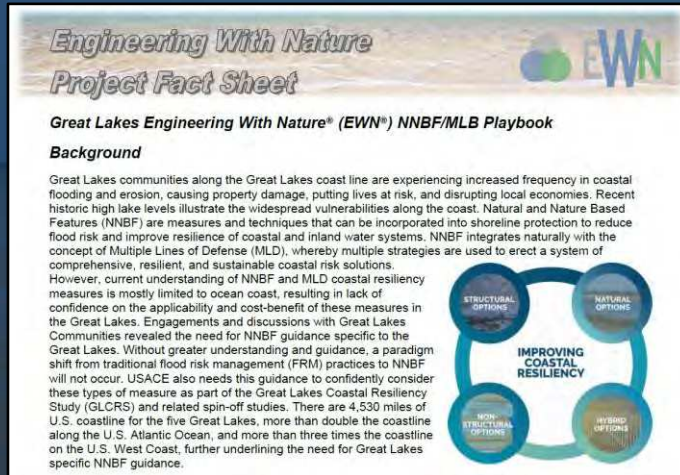

Michigan Natural Shoreline Partnership

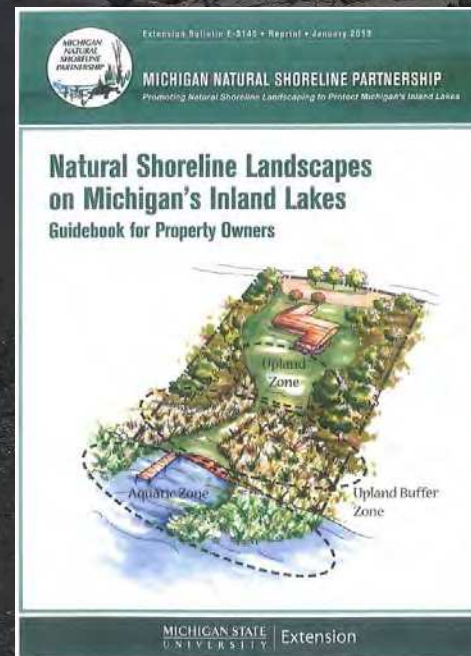

Nature-Based Solutions - Ohio

Questions and Discussion?

Scudder D. Mackey, Ph.D.

Deborah Beck, P.E.

Office of Coastal Management

Ohio Department of Natural
Resources

Scudder.Mackey@dnr.ohio.gov

Deborah.Beck@dnr.ohio.gov